TOLEDO PAYS TRIBUTE TO LATE "GOLDEN RULE" MAYOR

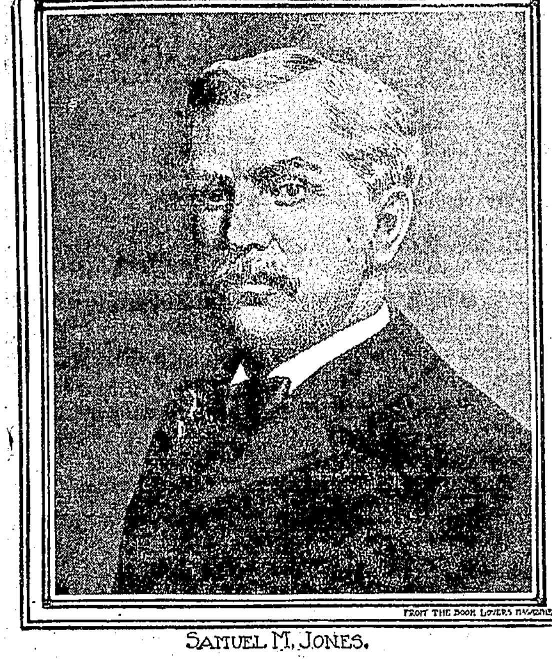

FROM THE BOOK LOVERS MAGAZINE.

SAMUEL M. JONES.

TOLEDO, O., July 16.—The funeral of Mayor Samuel M. Jones yesterday afternoon was the largest ever held in Toledo. While the body lay in state at Memorial hall it was viewed by 100,000 persons.

The city was draped in mourning and yesterday afternoon there was a general suspension of business. Among those who attended the services were Mayor Tom L. Johnson and a party of Cleveland public officials, and N. O. Nilson, millionaire manufacturer and philanthropist of St. Louis and California.

The services were simple. One of the eulogists was Brand Whitlock, novelist. Mayor Jones' favorite poem from Walt Whitman's "Leaves of Grass" was read.

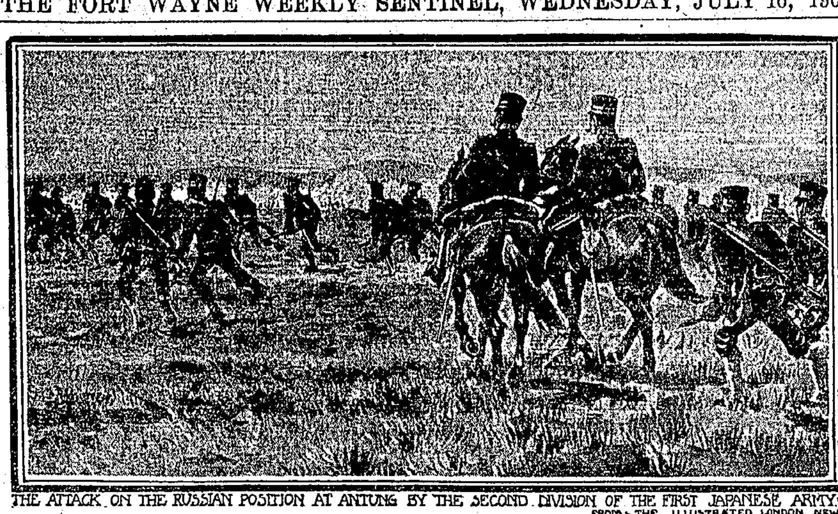

THE ATTACK ON THE RUSSIAN POSITION AT ANTUNG BY THE SECOND DIVISION OF THE FIRST JAPANESE ARMY.
FROM THE ILLUSTRATED LONDON NEWS

BODY OF LOOMIS WASHED ASHORE

Diplomatic Agent of United States Who Disappeared from Liner Last Month Accounted For

London, July 16.—A body supposed to be that of F. Kent Loomis, was washed ashore this morning at Bigbury Bay, Devonshire.

The body was that of a well-dressed man, five feet, six inches in height, attired in a gray overcoat and dark blue suit. In the pockets were found a card with the name "F. Kent Loomis," American and English coins, American notes, a gold watch, etc. The body, which was discovered by a laborer, was in a state of considerable decomposition. It was removed to a neighboring farm building to await the inquest.

Bigbury Bay is ten miles southeast of Plymouth where the North German Lloyd steamer Kaiser Wilhelm II arrived June 20 from New York having on board F. Kent Loomis, brother of Assistant Secretary of State Loomis. Mr. Loomis was missed at 1 o'clock that morning and has not been heard from since. He was charged by the authorities at Washington to convey to Abyssinia the treaty of commerce concluded between the United States and Emperor Menelik. Mr. Loomis traveled with William H. Ellis, of New York, who, in view of the disappearance of the former, took the treaty, which was found in Mr. Loomis' baggage, to Adis Abeba, the Abyssinian capital.

The inquest on the body will be held Monday. All the reports from agencies at Plymouth and elsewhere say the body washed ashore at Bigbury Bay is that of Loomis. A dispatch from Kingsbridge says no doubt is felt there though the identification of the remains is as yet not positive.

INQUIRY WAS THOROUGH.

Washington, July 16.—It is stated at the state department that ever since the disappearance of Kent Loomis, a quiet but far-reaching investigation has been energetically conducted and is still being carried on. A great many details have been ascertained but no facts tending to indicate the exact time or manner of the disappearance from the steamer of Mr. Loomis. As soon as the Associated Press dispatch from London was handed him the assistant secretary of state, Mr. Francis B. Loomis, cabled to the American consul general at London, Mr. Evans, requesting him to have the body carefully examined for any marks of violence. The number of the lost man's watch has already been sent to the consul general and if it coincides with that found on the body the identification will be considered complete and arrangements for sending the body home will be made.

LAST OF COUNTY TICKETS NAMED

Prohibition Party of Allen County Names Men for the Offices.

CONVENTION HELD HERE

Prominent Men of Party Nominated for Places on the Ticket.

For Representatives—G. W. Maxwell, Fort Wayne; S. K. Watterson, Eel River; A. F. Stockwell, Washington.

Prosecuting Attorney—James E. Graham, Fort Wayne.

Treasurer—P. W. Selders, Madison.

Recorder—Dorrell Barnhart, Maumee.

Sheriff—W. S. Herrick, Milan.

Commissioner—William Agy, Madison.

Coroner—W. T. Ferguson, Fort Wayne.

Surveyor—Leon R. Griffin, Fort Wayne.

The foregoing ticket was nominated Saturday afternoon by the prohibition party of Allen county at a convention held in the assembly room of the court house.

This is the last of the county conventions for nominating county officers and all the parties now have their tickets in the field.

Rev. B. Sawyer was chosen permanent chairman of the convention which was called to order at 1:30 o'clock, and Leon Griffin, secretary of the county committee was made secretary.

In taking the chair Mr. Sawyer thanked the convention for the honor and stated that he had attended the state convention at Indianapolis where he was thoroughly impressed with the fervor of the delegates and stated that there was no tobacco smoke in the convention hall and not the semblance of an oath escaped during the entire meeting which was he said, in great contrast to the conventions held by the two big political parties.

He called attention to the fact that a numbered of old fashioned hymns were sung and gave emphasis to the assertion that Godliness is the great underlying principle of the temperance movement and that it must be depended upon for the ultimate success of the movement.

County Chairman James A. Graham then moved that a committee of three be appointed to make the nominations and Mr. Sawyer named Rev. S. K. Watterson, of Eel River township; C. W. Barnhart, of Monroeville, and J. C. F. McMaken, of Washington township.

COMMITTEE REPORTS.

After some deliberation the committee reported the ticket as set out in the foregoing. When the committee had filed its report Mr. Griffin asked to have his name withdrawn as a candidate for surveyor, but the convention declined to entertain the proposition and the report was adopted.

The attendance at the convention, considering the busy state of affairs in the country and the extremely discomfiting nature of the weather, was good and the meeting was marked by much earnestness.

SUICIDE THEORY MAY SOLVE MYSTERY

Death of Mrs. Starbuck and Little Child Ascribed to Insanity.

Greensboro, Ind., July 16.—The coroner has announced that he will find Mrs. William Starbuck died by suicide if more vigorous evidence of murder is not adduced. The accepted theory of a large portion of the people is that Mrs. Starbuck was seized with a sudden attack of puerperal insanity. It came like a flash and either caused a homicidal desire or gave her the hallucination that some monster was after her child.

She ran to the telephone near the east window to call for help; then she dropped the receiver, threw open the window, tore the mosquito bar from it and, imagining she saw this monster, or, perhaps a man outside, turned back, caught up her child, ran out of the south door and made for the old well, the first place that came to her frenzied mind, darted through the gates and, when she reached the well, threw the child and jumped in after it, and that her shrieks and screams were caused because she imagined this monster that she raved about had followed her, and when she battled with her husband and John Hudson she thought she was fighting with the demon that had followed her.

No one in this locality believes that she had any cause to kill herself or her babe; that her act of self-destruction was the act of a woman whose reason in the brief space of a moment had been dethroned. They point out that, while there is not a single bit of evidence that indicates a murder, there are dozens of circumstances that bolster up the theory of self-destruction.

WHEAT YIELD DOES NOT SHOW UP WELL

Wheat harvest in Allen county has just begun, the first cutting reported having been done Thursday and Friday of last week and the yield so far as reported is not up to previous estimates on the crop, which were not of particularly hopeful nature.

In a number of cases returns to commission men show that there is considerable rust present in the new wheat, though it is impossible to determine whether or not this condition is prevalent over the entire county.

The present outlook for corn and oats is excellent and unless something unforeseen should ensue later both crops in Allen county will be excellent.

WOULD SAFEGUARD BANK DEPOSITORS

The Indiana Bar Association Wants More Stringent Banking Laws.

NAMED COMMITTEE TO ACT

Selected Delegates to World's Law Congress--Closed With Banquet.

More adequate protection for the funds of depositors in state and private banks is urged as a necessity by the Indiana Bar association, and one of the association's last acts before adjournment Friday afternoon was the appointment of a committee to confer with the executive committee of the Indiana bankers' association for the purpose of framing laws looking to this end.

The matter was called up by Hon. Addison C. Harris, of Indianapolis, and upon his motion a committee of five was appointed to this end. The committee named by President Breen is composed of Hon. Addison C. Harris, of Indianapolis; Judge W. J. Vesey, of Fort Wayne; J. T. Beasley, of Terre Haute; Samuel Parker, of Plymouth, and Senator T. J. Brooks, of Bedford. This committee will attend the conference of the bankers' association at Indianapolis in September and will advise with the bankers concerning the framing of a conservative law that will be fair to the banks and afford greater protection to persons who deposit their funds in these institutions.

HON. ADDISON C. HARRIS,
Of Indianapolis, New President of the Indiana Bar Association.

DELEGATES TO ST. LOUIS.

The association selected fifteen delegates to the world's congress of jurists and lawyers to be held at St. Louis in September, the delegates chosen being as follows: W. J. Vesey, of Fort Wayne; Charles W. Miller, of Indianapolis; Judge Tuttle, of Michigan City; Judge Frank S. Roby, of Indianapolis; Charles L. Jewett, of New Albany; Judge Hammond, of Lafayette; W. L. Taylor, of Indianapolis; Samuel Parker, of Plymouth; T. E. Ellison, of Fort Wayne; Theodore P. Davis, of Indianapolis; S. O. Pickens, of Indianapolis; Daniel Sims, of Lafayette; C. S. Baker, of Columbus, and Judge J. H. Rose, of Auburn.

Fred E. Zollars and K. C. Larwill, of Fort Wayne, were elected to membership in the association during the afternoon.

GAVE VOTE OF THANKS.

Judge Ulric Z. Wiley, of the appellate court, presented the following resolution, which was adopted by a rising vote:

"The present session of the state bar association has been held in the beautiful city of Fort Wayne, and in this magnificent temple of justice, upon the earnest invitation of the Allen County Bar association. Those of us who have availed ourselves of the privilege of attending this meeting can attest the cordiality of our greeting and the many pleasures which have been afforded us and the continued courtesies extended to us.

"As an evidence of our high appreciation of all that our brothers of the Allen County Bar association have done for us to make our stay in their midst so pleasant and interesting, I move that we extend to them our sincere and hearty thanks."

Judge Montgomery, of Seymour, the vice president, in declaring the resolution adopted, added an expression of the appreciation of the visitors, and President Breen responded gracefully on behalf of the Allen county bar.

CLOSED WITH BANQUET.

The final feature of the memorable meeting was the banquet at the Wayne hotel Friday evening, and the function was a most brilliant one. The banquet hall was beautifully embellished with draperies and flowers, the national colors standing out prominently in the general effect. Plumadore & Rembusch's orchestra furnished music during the serving of the dinner and the menu was one of the finest ever served in the city.

Hon. W. P. Breen presided as toastmaster and for three hours the guests were entertained with the eloquence, wit and anecdote of some of Indiana's most accomplished after-dinner speakers. Attorney General Charles W. Miller responded to the toast, "The Law and Lawyers," and he said that the mission of the law is to keep society in its place, to protect the weak and conserve the rights of all the people. Love of country is good, but when backed by intelligence of the people, by love of law, by knowledge of law, by a comprehension of what the country represents, it is better.

"The real lawyer,' said Mr. Miller, "is not satisfied with an examination of the statutes and the common law. The real lawyer will dig at the reasons that underlie all. He will know the principles that make the laws."

"A Good Moral Character" was the theme under which Hon. Thomas R. Marshall, of Columbia City, regaled his hearers in a delightfully brilliant and entertaining talk. Hon. Henry Colerick, in his response to the toast, "Witnesses," recounted some of the classes of witnesses he had seen and interjected many humorous incidents observed in his professional career. Mr. Colerick was at his best and elicited frequent laughter and applause. Hon. James A. Bingham, of Muncie, spoke on "The Country Lawyer," telling why he succeeded, and Hon. Daniel W. Simms, of Lafayette, was heard on "The Virginia Lawyer," taking the place which had been originally assigned to Hon. Henry St. George Tucker, who was unable to remain in the city for the banquet. Mr. Simms was delightfully entertaining in his anecdotes of legal practice. A number of other gentlemen responded briefly when called upon by the toastmaster and the entire occasion was a most felicitous one.

NO INDICTMENT IN SCHAFER CASE

Grand Jury at Bedford Has Adjourned--Inquiry at an End.

Bedford, Ind., July 16.—The grand jury which has been investigating the murder of Miss Sarah Schafer reported today to Judge Wilson. No indictment was returned. The two Tow brothers and David Beasley were indicted for the murder of Charles and James Rout in the fight at Bryantsville. It is believed the official investigation of the Schafer mystery is ended.

STERA-TRIPP.

Today at noon, at his residence, Rev. J. Webster Bailey, of Plymouth Congregational church, united in marriage William A. Stera, of Toledo, Ohio, and Miss Anna H. Tripp, of Sturgis, Mich. The couple will leave this evening for St. Louis to spend their honeymoon.

COIL-DEAN.

Warren O. Coil, of Lima, Ohio, and Miss Gertrude I. Dean, of Marion, Ind., were married July 14 at the study of Rev. J. Webster Bailey, of Plymouth Congregational church.

CAPT. E. B. SMITH IS MADE CHAIRMAN

Elected to Head the County Democratic Committee for Two Years.

TWO OTHER CANDIDATES

Chairman Scherer and Hon. H. I. Smith Also Received Votes for Place.

Capt. Eugene B. Smith, of the Fourth ward, was Saturday afternoon elected chairman of the democratic county central committee for the ensuing two years. The selection was made at a meeting of the committee held in the city hall pursuant to the call to perfect the organization of the new committee for the coming campaign.

Chairman Scherer was called out of the city on imperative business, and the meeting was called to order by Committeeman George Lindemuth, of the First ward. Manford Edsall, of the Eighth ward, was chosen temporary secretary.

Upon the call for nominations for chairman the names of Capt. E. B. Smith, Henry P. Scherer and H. I. Smith were presented. The vote was as follows: E. B. Smith, 19; H. I. Smith, 4; Scherer, 11. Captain Smith was declared elected and took the chair with much enthusiasm.

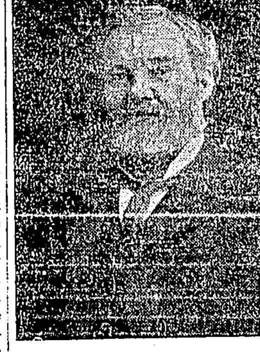

CAPT. E. B. SMITH.

Newly Elected Chairman of the Allen County Democratic Committee.

Upon motion the chair had previously appointed William Goodfellow, John Helmkamp and Ira Grubb, the latter of Springfield township, to report upon the disposition of the tie for committeeman of the Fifth ward between A. L. Griebel and Fred Breimeier. The committee recommended that each of the two gentlemen be allowed to cast one-half a vote in the meeting. The report was concurred in.

For secretary, the names of David C. Stout, C. W. Rayhouser and Will A. Jackson were presented, and the ballot resulted: Stout, 19; Rayhouser, 11; Johnson, 5. Mr. Stout was warmly applauded as he made a graceful expression of thanks after he had been declared elected.

Four men were placed in nomination for treasurer—George Lindemuth, Frank J. Baker, A. L. Griebel and F. C. Boltz, and Mr. Lindemuth was re-elected, the vote standing: Lindemuth, 21; Baker, 8; Griebel, 3; Boltz, 3.

General discussion upon the hopeful outlook for the campaign followed, and the new chairman announced that he would give his entire time for at least two months to active campaigning, and he asked the united support of the committee in carrying forward the work.

LAKE ERIE & WESTERN R. R.

Depart—x6:25 a. m., x 11:15 a. m., x4:35 p. m., s6:00 p. m.

Arrive—*11:30 a. m., x 2:10 p. m., x10:25 p. m.

sSunday only. *Daily. xDaily except Sunday.

"I am well now and enjoying better health than ever before in my whole life."

That is the statement of a woman who had never been well until she was made well by the use of Dr. Pierce's Favorite Prescription. There are a great many other women in like case. They have always been sufferers from disease. They have never known the joy of perfect health.

For all such women Dr. Pierce's Favorite Prescription holds out the prospect of perfect and permanent health, by the cure of the womanly diseases which weaken women. It establishes regularity, dries weakening drains, heals inflammation and ulceration, and cures female weakness. It makes weak women strong and sick women well.

"It gives me pleasure to let you know of the great benefit received from Dr. Pierce's medicines and the advice which you so kindly sent," writes Mrs. Bertie Parker, of Bonham, Fannin Co., Texas. "I took your 'Favorite Prescription,' 'Golden Medical Discovery' and 'Pleasant Pellets,' and followed your advice regarding the 'Lotion Tablets,' and am cured. I had been treated by different doctors and spent one hundred dollars for treatment and medicine, but received very little relief. I have only spent seventeen dollars and fifty cents for your medicine and it has *cured* me in three or four months of ulceration and falling of uterus. I suffered severe misery in my back, also irregular periods. Had bearing-down in lower portion of body and great pain all through my body. Pain in uterus was very severe. Had smothering spells, breath was very short all the time, had pain in stomach, pain in my thighs, pain in breast, also between my shoulders. Bowels constipated. I am well now and enjoying better health than ever before in my whole life. Am happy to tell you that I was cured by your good advice and good medicines, the 'Favorite Prescription,' 'Golden Medical Discovery,' 'Pleasant Pellets' and 'Lotion Tablets.' These medicines cured me and will cure others also."

The dealer who offers a substitute for "Favorite Prescription" does so to gain the little more profit paid on the sale of less meritorious medicines. His profit is your loss, therefore accept no substitute.

Dr. Pierce's Pleasant Pellets regulate the bowels.

UNCLE SAM STAMPS

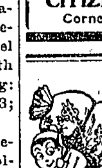

Are reliable. Do not be persuaded by agents of other cheap, unreliable stamps to exchange your good UNCLE SAM STAMPS for their cheap, unreliable stamps. One U. S. Stamp is worth more than two of any other stamp given by merchants.

U. S. STAMP STORE

1024 Calhoun Street.

Saving Money!

No one knows how easy it is to save money at a Savings Bank until they try it.

We have an army of grown people and children who commenced in a small way and are doing well.

Don't You Want to Join Them?

ONE DOLLAR STARTS YOU.

CITIZENS' TRUST CO.,

Corner Clinton and Berry.

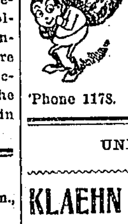

DENTISTRY

Painless Dentistry. Warranted work. Moderate charges. Get the best.

U. S. DENTAL PARLORS,

Drs' J. A. & J. W. Williams MANAGERS.

'Phone 1178. 906 Calhoun St.

UNDERTAKERS.

KLAEHN & MELCHING

UNDERTAKERS and EMBALMERS,

No. 205 West Main Street.

Both Phones 228. Fort Wayne, Ind.

The Pennsylvania Station.

Pennsylvania Lines.

Trains Run by Central Time.

*Daily. †Daily, except Sunday.

FROM FT. WAYNE TO EASTBOUND.	LEAVE ARRIVE WESTBOUND.
* 5:30 a. m.	* 3:20 a. m.
* 8:00 a. m.	* 4:25 a. m.
†12:20 p. m.	† 7:00 a. m.
* 5:20 p. m.	†11:40 a. m.
* 7:45 p. m.	*11:48 a. m.
* 9:52 p.m.	* 4:16 p. m.
*11:31 p. m.	* 7:30 p. m.
	For St. Louis.
† 9:00 p. m.	* 8:30 p. m.

Arrives from Chicago.
*Daily. † Except Sunday.

WORLD'S FAIR SCHEDULE

WABASH RAILROAD

IN EFFECT JUNE 20TH.

ALL TRAINS DAILY

Trains Going Eastward.	Trains Going Westward.
No. 2 ....6:40 A.M.	No. 10 ......5:45 A.M.
No. 22 ......5:52 A.M.	No. 9 ....6:05 A.M.
No. 28 ......6:00 A.M.	No. 7 ....9:37 A.M.
No. 8 ....8:30 A.M.	No. 1 ......11:12 A.M.
No. 6 ......11:55 A.M.	*No. 11 ....11:52 A.M.
No. 14 ......4:10 P.M.	No. 5 ....5:15 P.M.
No. 4 ....4:53 P.M.	No. 3 ....8:50 P.M.
No. 24 ......6:25 P.M.	*No. 23 ......8:30 P.M.
No. 26 ......6:40 P.M.	*No. 25 ....11:20 P.M.
No. 16 ......8:23 P.M.	No. 15 ......11:20 P.M.

*Trains 11, 23 & 25 do not go west of Ft. Wayne.
Eastward Service { 2, 4, 8, 14, 16, 26 via Butler Road. 6, 22, 24, 28 via Old Road.
Westward Service { 1, 3, 11, 15, 10 via Butler Road. 5, 7, 9, 23, 25 via Old Road.

GRAND RAPIDS & INDIANA RAILWAY

JUNE 20th, 1904—NOW IN EFFECT.

Going South	Daily	ExSun.	ExSun.	ExSun.	Sun Only
Lv. Ft Wayne	1.55AM	6.35AM	12.30nn	7.00PM	8.00PM
Ar. Portland	3.16AM	8.15AM	2.11PM	8.55PM	9.45PM
Ar. Richmond	4.40AM	9.42AM	3.35PM	.....	11.15PM
Ar. Cincinnati	7.15AM	12.20nn	5.55PM	.....	.....

1.15am train Sleeper to Cincinnati, Indianapolis, Louisville and St Louis. 12 30 noon train, Parlor car. Trains arrive from South 11.45 pm. and 8.40 am. daily. 6 25 pm except Sunday.

Going North	Daily to Gd. Rapids	ExSun.	ExSun.	Daily
Lv Ft Wayne	8.50AM	1.30PM	6.45PM	11.50PM
Ar Grand Rapids	1.50PM	6.20PM	11.30PM	3.45AM
Ar Traverse City	7.00PM	......	......	8.25AM
Ar. Petoskey	8.15PM	......	6.15AM	9.30AM
Ar. Mackinaw City	9.35PM	......	7.35AM	11.20AM

Rome City train leaves 5.00pm. except Sunday.
11.50 pm Train, Sleeping Car to G R and Mack. City—8.50 am. Train, Parlor Car to G. R and Mack. City—6.45 pm Train, Parlor Car to G. R.; Sleeping Car to Mack. City. Trains arrive from North 1.45am, 6.50pm daily, 12.10pm., 11.10pm. Ex. Sunday. From Rome City, except Sunday, 7.50am.

NICKEL PLATE

9—7-5-1903

All trains arrive at and depart from the new LaSalle St. Station, Chicago.

Uniformed Colored Porters attend passengers holding first or second class tickets in day coaches on thru trains, insuring scrupulously clean cars enroute.

All Nickel Plate Passenger Trains Daily.

EASTBOUND FROM FT. WAYNE.	DEPART
Standard Express, No. 6	[illegible]
Nickel Plate Express, No. 2	[illegible]
Eastern Express, No. 4	[illegible]
Local Freight	†7 25

WESTBOUND FROM FT. WAYNE.	DEPART
Standard Express, No. 5	[illegible]
Western Express, No. 1	[illegible]
Nickel Plate Express, No. 3	[illegible]
Local Freight	†7 00

†Daily except Sunday. Light type A. M. Dark type P. M.

Thru Drawing Room Sleeping Cars on Nos. 2, 4 and 6 to Cleveland, Erie, Buffalo, New York and Boston; on Nos. 1, 3 and 5 to Chicago.

Meals are served at "up-to-date" Dining Stations also on American Club Plan and a la Carte in Nickel Plate Dining Cars at opportune meal hours.

For rates and information, address C. A. Asterlin, T. P. A., Ft. Wayne, Ind., or Local Ticket Agent.

CINCINNATI, HAMILTON AND DAYTON RAILWAY.

Cincinnati, Findlay and Ft. Wayne Ry.

Eastbound.	No. 1.	No. 3.
Leave Fort Wayne	6:25 a m	1:40 p m
Arrive Ottawa	8:20 a m	3:30 p m
Arrive Findlay	9:10 a m	4:15 p m
Arrive Cincinnati	1:15 p m	7:45 p m
Westbound.	**No. 2.**	**No. 4.**
Leave Cincinnati	3:45 a m	1:00 p m
Leave Findlay	7:40 a m	4:30 p m
Leave Ottawa	8:33 a m	5:12 p m
Arrive Fort Wayne	10:25 a m	7:10 p m

All trains daily except Sunday.
For further information apply to J. Cory Winans, G. T. A., 917 Calhoun street, or local ticket office at Wabash depot.

FORT WAYNE & SOUTHWESTERN TRACTION COMPANY.

Cars leave corner of Pearl and Harrison streets for Aboite, Roanoke, Huntington, Andrews, Lagro and Wabash every hour, 6 a. m. to 10 p. m., with the exception that the 9 and 10 o'clock cars run only as far as Huntington. First car leaves Fort Wayne on Sunday morning at 7 a. m. 'Phone "Home" No. 219.